

Client : Life Material Technologies Limited.
No.247, Room no.222, 2nd Floor, Lumpini II Building, Rajadamri Road, Lumpini,
Phatumwan, Bangkok 10330 Thailand

The following sample(s) was/were submitted and identified by client as:

Sample Name : MOGALVIN ANTIBACTERIAL PANEL
Sample Description : MOGALVIN ANTIBACTERIAL GALVANIZED PANEL
Sample No. : 4001918
Sample Condition : Sample is contained in a plastic bag.
Quantity Submitted : 6 pcs
Item name : MOGALVIN GALVANIZED panel - control/Untreated
: MOGALVIN Antibacterial Treated - Galvanized Panel
Supplier name : Unicoil
Technical Support : Beckers-UAE & Life Material Technologies Limited.
Date Received : 8-May-2018 Date Commenced : 8-May-2018
Test Results : Please see the attached sheet.

**Signed for and on behalf of
SGS (Thailand) Limited**



Jirapan Vilaipol
Microbiological Lab Manager

"Any holder of this document is advised that should client or third party information be supplied with respect to the goods or sample, SGS may, at its discretion, attached or indicate such information to the report but SGS makes no warranties or accepts no liable for the veracity or lack thereof of such Information."

3582349 This document is issued by the Company subject to its General Conditions of Service printed overleaf, available on request.
Attention is drawn to the limitation of liability, indemnification and jurisdiction issues defined therein. Any holder of this document is advised that information contained hereon reflects the Company's findings at the time of its intervention only and within the limits of Client's instructions, if any. The Company's sole responsibility is to its Client and this document does not exonerate parties to a transaction from exercising all their rights and obligations under the transaction documents. This document cannot be reproduced except in full, without prior written approval of the Company. Any unauthorized alteration, forgery or falsification of the content or appearance of this document is unlawful and offenders may be prosecuted to the fullest extent of the law.
Publish or advertisement of the result or this document is prohibited, unless prior written approval of the Company.
Unless otherwise stated the results shown in this test report refer only to the sample(s) tested and such sample(s) are retained for 15 days only.
WARNING: The sample(s) to which the findings recorded herein (the "Findings") relate was(were) drawn and / or provided by the Client or by a third party acting at the Client's direction. The Findings constitute no warranty of the sample's representativeness of any goods and strictly relate to the sample(s). The Company accepts no liability with regard to the origin or source from which the sample(s) is/are said to be extracted.

TEST RESULTS

Test Required : Antibacterial activity and efficacy (Quantitative) - Staphylococcus aureus ATCC 6538P (and) - Escherichia coli ATCC 8739
 Test Method : Based on JIS Z 2801:2010

Tested microorganism	Concentration of bacteria (CFU/ml)	Initial inoculum concentration (CFU/piece of samples)	The number of bacteria recovered from control at 0 hr. contact time(CFU/piece of samples)	The number of bacteria recovered from control at 24 hrs. contact time(CFU/piece of samples)	The number of bacteria recovered from tested sample at 24 hrs. contact time(CFU/piece of samples)	Value of antimicrobial activity(R)	%Reduction
<i>Staphylococcus aureus</i> ATCC 6538P	600,000	240,000 (5.4 log)	250,000 (5.4 log)	370,000 (5.6 log)	Less than 10 (<1.0 log)	>4.6	>99.99
<i>Escherichia coli</i> ATCC 8739	550,000	220,000 (5.3 log)	240,000 (5.4 log)	5,300,000 (6.7 log)	Less than 10 (<1.0 log)	>5.7	>99.99

Remark

- The % Reduction is calculated based on customer's requirement.
- % Reduction = (A-B)/A * 100
 where,
 A = The number of bacteria recovered from control at 24 hrs. contact time(CFU/piece of samples)
 B = The number of bacteria recovered from tested sample at 24 hrs. contact time(CFU/piece of samples)
- $R = (U_t - U_o) - (A_t - U_o) = U_t - A_t$

Where, R : antibacterial activity

Uo : average of logarithm numbers of viable bacteria immediately after inoculation on untreated test piece

Ut : average of logarithm numbers of viable bacteria after inoculation on untreated test piece after 24 h

At : average of logarithm numbers of viable bacteria after inoculation on antibacterial test piece after 24 h

Criteria : The value of antimicrobial activity obtained by the testing methods of this standard shall not be less than 2.0

"Any holder of this document is advised that should client or third party information be supplied with respect to the goods or sample, SGS may, at its discretion, attached or indicate such information to the report but SGS makes no warranties or accepts no liable for the veracity or lack thereof of such Information."

3582349 This document is issued by the Company subject to its General Conditions of Service printed overleaf, available on request.
 Attention is drawn to the limitation of liability, indemnification and jurisdiction issues defined therein. Any holder of this document is advised that information contained hereon reflects the Company's findings at the time of its intervention only and within the limits of Client's instructions, if any. The Company's sole responsibility is to its Client and this document does not exonerate parties to a transaction from exercising all their rights and obligations under the transaction documents. This document cannot be reproduced except in full, without prior written approval of the Company. Any unauthorized alteration, forgery or falsification of the content or appearance of this document is unlawful and offenders may be prosecuted to the fullest extent of the law.
 Publish or advertisement of the result or this document is prohibited, unless prior written approval of the Company.
 Unless otherwise stated the results shown in this test report refer only to the sample(s) tested and such sample(s) are retained for 15 days only.
 WARNING: The sample(s) to which the findings recorded herein (the "Findings") relate was(were) drawn and / or provided by the Client or by a third party acting at the Client's direction. The Findings constitute no warranty of the sample's representativeness of any goods and strictly relate to the sample(s). The Company accepts no liability with regard to the origin or source from which the sample(s) is/are said to be extracted.

SAMPLE/ATTACHMENT PICTURE

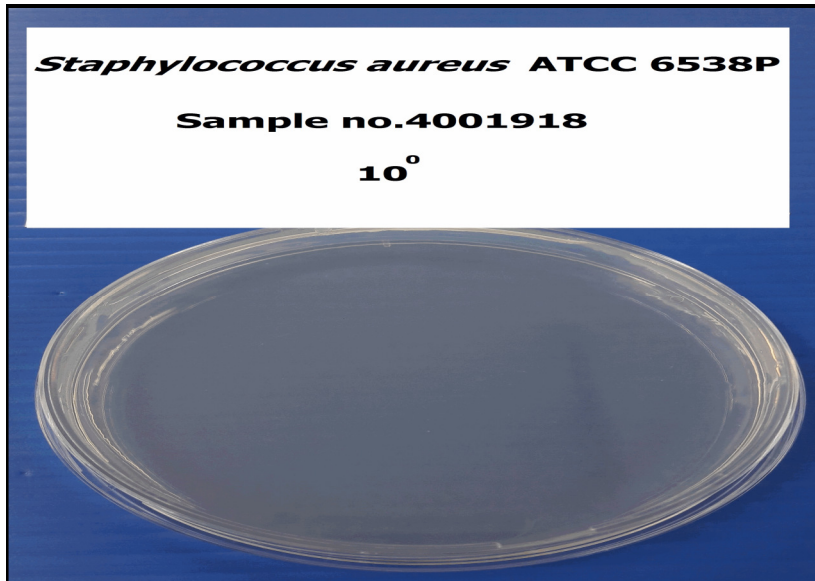
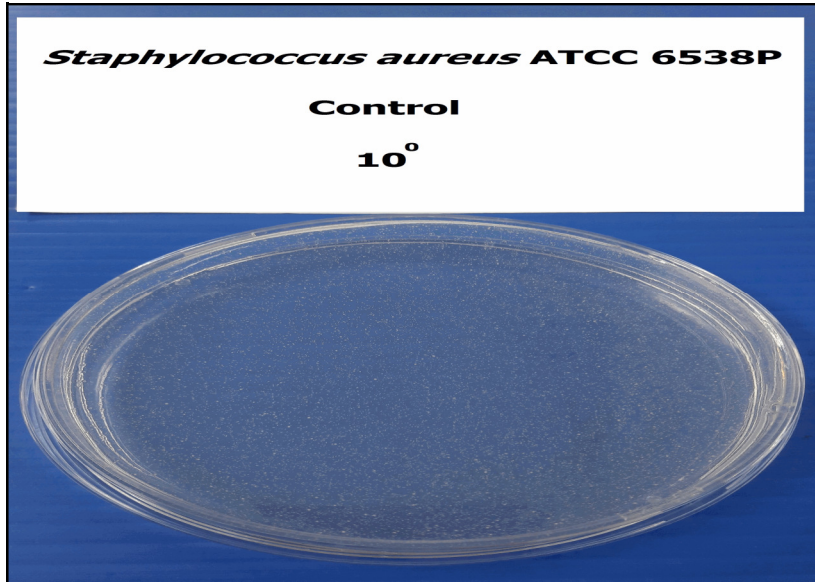

"Any holder of this document is advised that should client or third party information be supplied with respect to the goods or sample, SGS may, at its discretion, attached or indicate such information to the report but SGS makes no warranties or accepts no liable for the veracity or lack thereof of such Information."

3582349 This document is issued by the Company subject to its General Conditions of Service printed overleaf, available on request.
 Attention is drawn to the limitation of liability, indemnification and jurisdiction issues defined therein. Any holder of this document is advised that information contained hereon reflects the Company's findings at the time of its intervention only and within the limits of Client's instructions, if any. The Company's sole responsibility is to its Client and this document does not exonerate parties to a transaction from exercising all their rights and obligations under the transaction documents. This document cannot be reproduced except in full, without prior written approval of the Company. Any unauthorized alteration, forgery or falsification of the content or appearance of this document is unlawful and offenders may be prosecuted to the fullest extent of the law."
 Publish or advertisement of the result or this document is prohibited, unless prior written approval of the Company.
 Unless otherwise stated the results shown in this test report refer only to the sample(s) tested and such sample(s) are retained for 15 days only."
 WARNING: The sample(s) to which the findings recorded herein (the "Findings") relate was(were) drawn and / or provided by the Client or by a third party acting at the Client's direction. The Findings constitute no warranty of the sample's representativeness of any goods and strictly relate to the sample(s). The Company accepts no liability with regard to the origin or source from which the sample(s) is/are said to be extracted.

SAMPLE/ATTACHMENT PICTURE

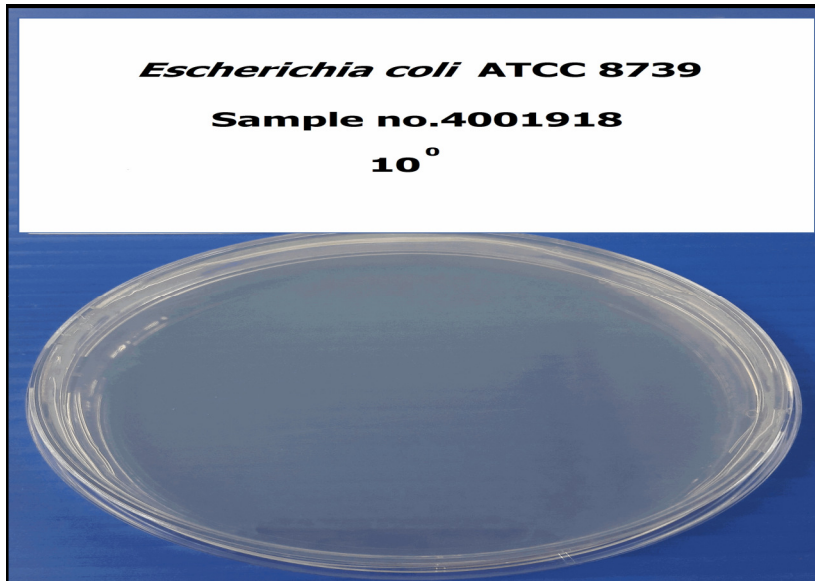
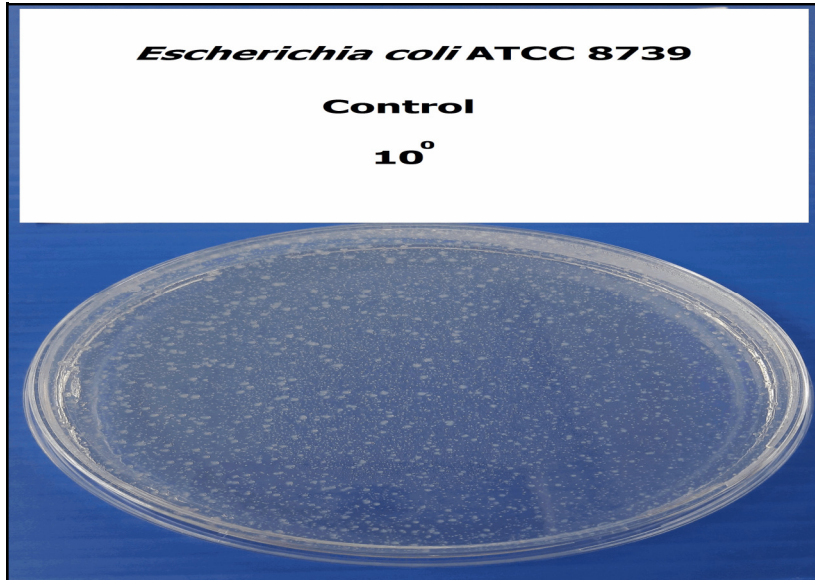

"Any holder of this document is advised that should client or third party information be supplied with respect to the goods or sample, SGS may, at its discretion, attached or indicate such information to the report but SGS makes no warranties or accepts no liable for the veracity or lack thereof of such Information."

3582349 This document is issued by the Company subject to its General Conditions of Service printed overleaf, available on request.
Attention is drawn to the limitation of liability, indemnification and jurisdiction issues defined therein. Any holder of this document is advised that information contained hereon reflects the Company's findings at the time of its intervention only and within the limits of Client's instructions, if any. The Company's sole responsibility is to its Client and this document does not exonerate parties to a transaction from exercising all their rights and obligations under the transaction documents. This document cannot be reproduced except in full, without prior written approval of the Company. Any unauthorized alteration, forgery or falsification of the content or appearance of this document is unlawful and offenders may be prosecuted to the fullest extent of the law.
Publish or advertisement of the result or this document is prohibited, unless prior written approval of the Company.
Unless otherwise stated the results shown in this test report refer only to the sample(s) tested and such sample(s) are retained for 15 days only.
WARNING: The sample(s) to which the findings recorded herein (the "Findings") relate was(were) drawn and / or provided by the Client or by a third party acting at the Client's direction. The Findings constitute no warranty of the sample's representativeness of any goods and strictly relate to the sample(s). The Company accepts no liability with regard to the origin or source from which the sample(s) is/are said to be extracted.

SAMPLE/ATTACHMENT PICTURE



***** End of Report *****

"Any holder of this document is advised that should client or third party information be supplied with respect to the goods or sample, SGS may, at its discretion, attached or indicate such information to the report but SGS makes no warranties or accepts no liable for the veracity or lack thereof of such Information."

3582349 This document is issued by the Company subject to its General Conditions of Service printed overleaf, available on request. Attention is drawn to the limitation of liability, indemnification and jurisdiction issues defined therein. Any holder of this document is advised that information contained hereon reflects the Company's findings at the time of its intervention only and within the limits of Client's instructions, if any. The Company's sole responsibility is to its Client and this document does not exonerate parties to a transaction from exercising all their rights and obligations under the transaction documents. This document cannot be reproduced except in full, without prior written approval of the Company. Any unauthorized alteration, forgery or falsification of the content or appearance of this document is unlawful and offenders may be prosecuted to the fullest extent of the law.

Publish or advertisement of the result or this document is prohibited, unless prior written approval of the Company.

Unless otherwise stated the results shown in this test report refer only to the sample(s) tested and such sample(s) are retained for 15 days only.

WARNING: The sample(s) to which the findings recorded herein (the "Findings") relate was(were) drawn and / or provided by the Client or by a third party acting at the Client's direction. The Findings constitute no warranty of the sample's representativeness of any goods and strictly relate to the sample(s). The Company accepts no liability with regard to the origin or source from which the sample(s) is/are said to be extracted.